

REFERENCE

D	DOOR	3'-3" x 7'-0"	1000 x 2130
D ₁	"	3'-0" x 7'-0"	915 x 2130
D ₂	"	2'-6" x 7'-0"	760 x 2130
N	WINDOW	5'-0" x 4'-0"	1520 x 1220
W ₁	"	3'-0" x 4'-0"	915 x 1220
V	VENTILATOR	3'-0" x 2'-0"	915 x 610

PLAN SHOWING THE PROPOSED DWELLING HOUSE IN GROUND FLOOR AND FIRST FLOOR BUILDING AT DOOR NO: 25/A, 11th STREET, THANGAM COLONY, ANNANAGAR, MADRAS 40.

SCALE 1" = 8'-0"

LAND AREA : 1216 sq ft or 113.10 m²
 PLINTH AREA GROUND FLOOR: 560 sq ft or 52.3 m²
 FIRST FLOOR: 560 sq ft or 52.3 m²
 PLOT COVERAGE - 46%, F.S.I. - 9.91

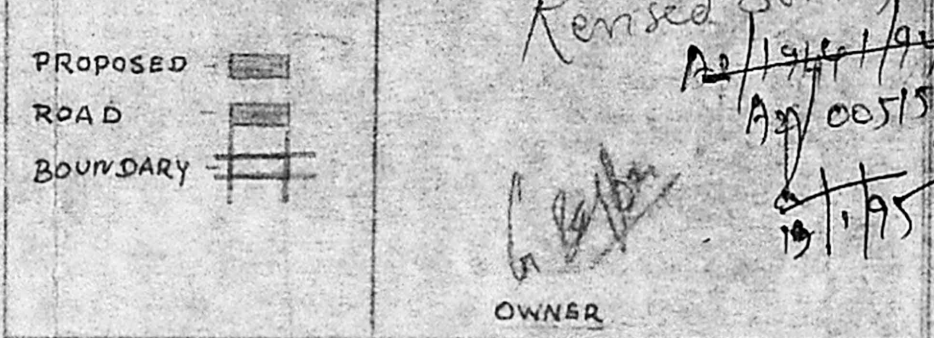

SECTION-AA A/17603/83/95
 Planning Permit No. A/17603/83/95
APPROVED
 SUBJECT TO THE CONDITIONS IN THIS OFFICE LETTER.
 No. A/515/95 Date - 2-95
 FOR MEMO TO SECRETARY
 MADRAS METROPOLITAN DEVELOPMENT AUTHORITY
 MADRAS 600 008.

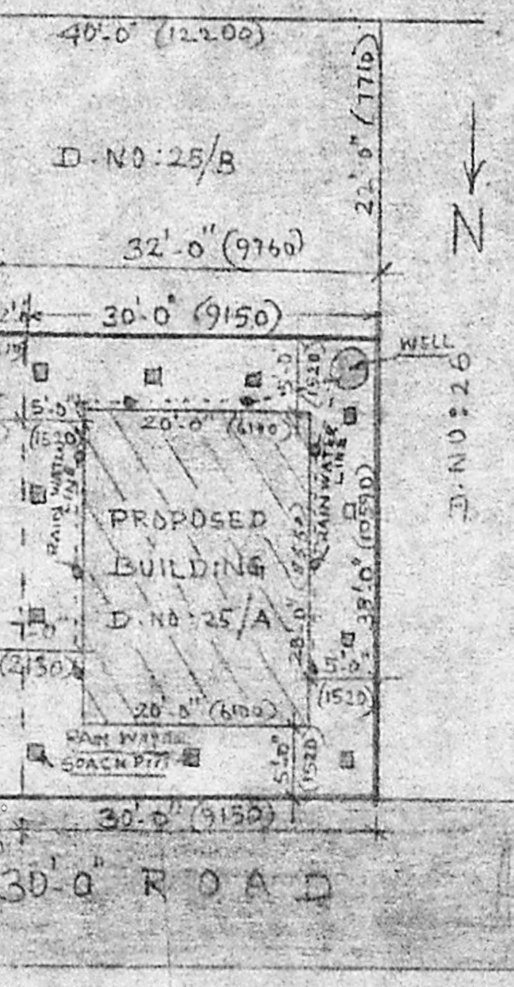
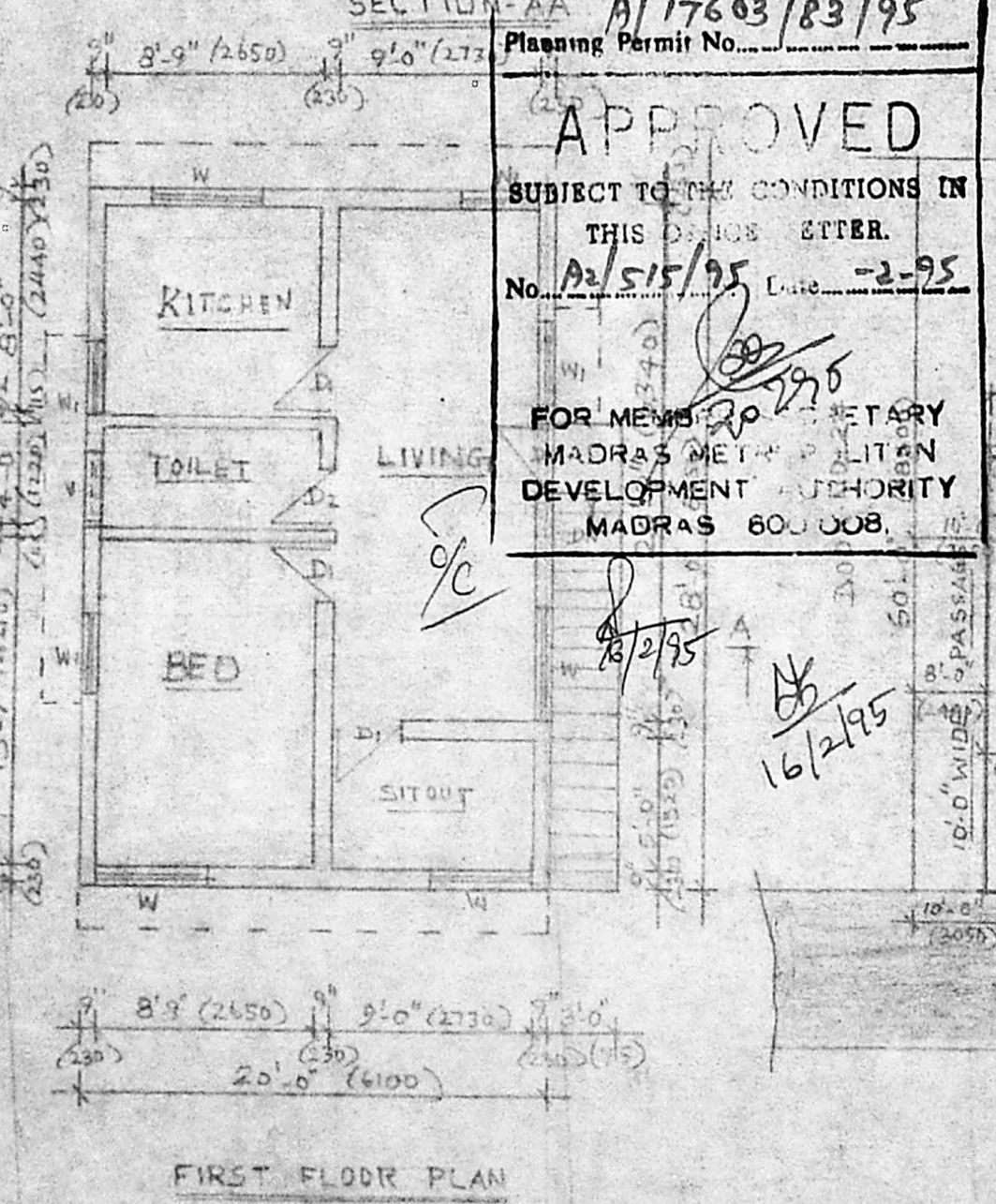
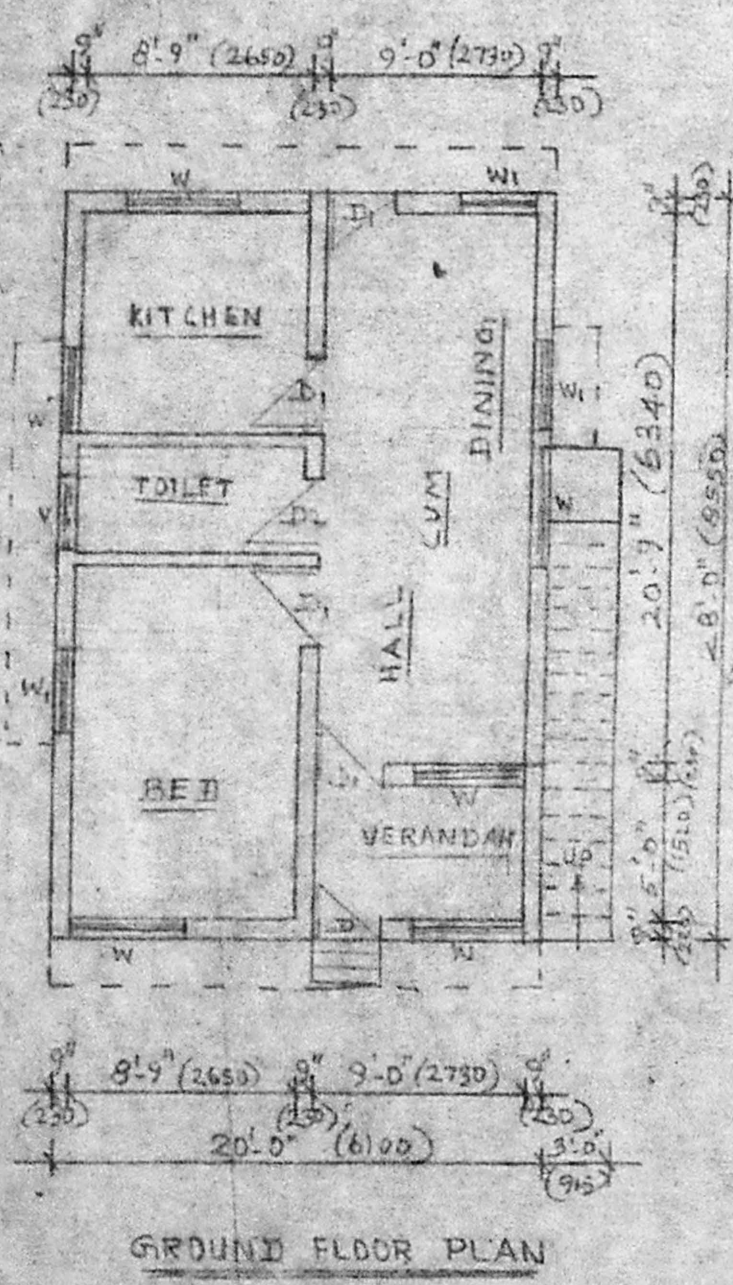

S. SENTHILATHIBAN, B.E., M.I.E.
 CHARTERED ENGINEER & CONSULTANT
 LICENSED SURVEYOR CLASS 1 NO: 187
 Corporation of Madras-Avadi-Ambattur (Township)
 Res: A.P. 235, 1 Block 31st St, off- 9.H.M.T.H. Rd
 Kambur Colony, (Opposite Nathamuni)
 AnnaNagar (Near Bus Dupu) Villivakkam
 Madras-40
 Ph. 6217222 Ph. 626554

CHARTERED ENGINEER &
 LICENSED SURVEYOR CLASS - I